

Proscan Online v2.0

Referring Physician Quick User Guide

www.proscanonlinev2.com



ProScan Online

ProScan Online v2.0 [Click here to login...](#)

Click here to login

Features

- Enhanced intuitive portal design for ease of use and fast case searching
- Electronic communications module allows you to send messages directly to ProScan and check the live status of your inquiries - eliminate phone calls and unnecessary paperwork!
- Quickly preview web images or use single-click access to view in full PACS viewer - your choice
- Multi-practice views for individuals belonging to more than one group (see all your patients in one place)
- Available 24x7

ProScan Online v2.0

Sign In Proscan Online v2.0

Email Address:

Password: [Forgot Password?](#)

[Having trouble? Contact Support](#)

[Have a J4 Account? Authenticate here](#)

Proscan Imaging, LLC. All rights reserved worldwide.

If you need further assistance, please contact IT at 513.924.5100 or helpdesk@proscan.com

Proscan Online v2.0

Cases Screen



This page is fast, easy to use, and designed
to **save you time!!!**

Drop down to quickly sort
between your patients and
those of the entire practice

Statuses available for searching:

- **Scheduled:** shows all your patients that are scheduled for future scanning
- **Waiting for Images:** shows all your patients that are currently being scanned
- **In Review:** shows studies that are in read with a radiologist
- **Final Report:** shows final reports that have not yet been 'delivered'
- **Delivered:** shows final reports that have been delivered to your office

(*Note: single and multiple filters function with full or partial text!)

If you need further assistance, please contact IT at 513.924.5100 or helpdesk@proscan.com

Proscan Online v2.0

Case Detail Screen



Download



Final Report download for printing or EMR import

Support



Quickly open an electronic support request with Proscan

Case # [REDACTED]

PATIENT

BIRTH DATE [REDACTED]
GENDER M
GRID PATIENT ID [REDACTED]
SITE PATIENT ID [REDACTED]

ORDERS

MR Lumbar Spine w/o Contrast

REPORT [Download Final](#) [Fax Report](#)

General Information

URGENCY Normal
STATUS Final Report
DATE OF SERVICE Apr-26-2011 at 4:11 PM
DESCRIPTION MR Lumbar Spine w/o Contrast
CREATED BY Centricity Case Create Rule
PARTNER CASE ID 2103283
BILLING TYPE feeperscan

Diagnosis
LBP & lumbar spondylolisthesis

Tech Notes
right side low back pain, radiates into right buttock and right LE, symptoms x 3 mos, no injury, no ca, no surg, no prev f/u 2 days, m/m

SUPPORT

[Click here to open a new support request for Proscan Reading Services \(877-MRI-READ\)](#)

REF M.D.

[Click here to add a referring M.D.](#)

DELIVERIES

TYPE STATUS TARGET TIME USER
Fax The transmission was successful. 1513 04/28/2011 12:36 PM @proscan.com

FILES

TYPE FILE
Prescription Rx - 625810.TIF 34438 bytes
Clinical Information Clinical Forms - 6258 43738 bytes

Primary Studies

[View Images in PACS](#)
[Burn Images to CD-ROM](#)
MR - LUMBAR
04/26/2011 4:11 PM
103 images in 6 series

Send Reports

Select destination:
Select One...
[Send Fax Now](#) [Cancel](#)

Fax reports directly from the portal to any destination

Image Viewing



[View Images in PACS](#)
[Burn Images to CD-ROM](#)
MR - LUMBAR
04/26/2011 4:11 PM

**Click thumbnail for Web Preview
Click "View in PACS" for Clinical Viewer**

If you need further assistance, please contact IT at 513.924.5100 or helpdesk@proscan.com

Proscan Online v2.0 Image Viewing

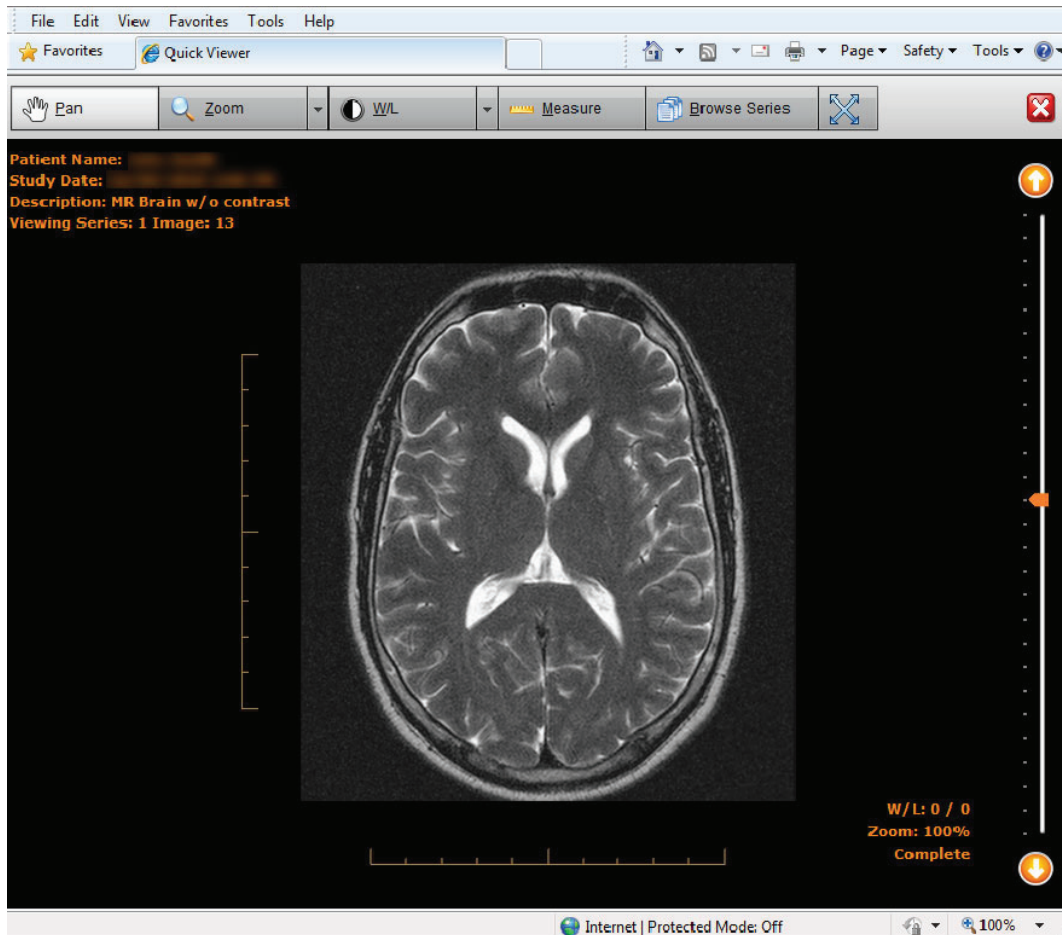

**Web
Preview**
(no installation
required)

Clinical Viewer
(requires one-time install)



If you need further assistance, please contact IT at 513.924.5100 or helpdesk@proscan.com